

شریکت می پق برونی شیل سندیرین برحد

Brunei Shell Petroleum Company Sendirian Berhad

برونی
BRUNEI



NOTIFICATION FOR FISHERMEN AND MARINERS

BGP Inc. will be carrying out a seismic survey in proximity to Champion Field offshore Brunei on behalf of Brunei Shell Petroleum Company Sendirian Berhad from 10th October to 30th November 2020.

A fleet of two vessels will be utilized during the project: BGP Pioneer Survey Vessel and BGP DFKT#3 Supply Vessel.

The BGP Pioneer Survey Vessel will be towing seismic streamer cables 165m wide and 900m long at constant speed of 4.5 knots with restricted maneuverability.

All mariners, fishermen, equipment and vessels are requested to keep well clear of BGP Pioneer and its towed equipment for their own safety.

BGP Pioneer Streamer Survey Vessel



BGP DFKT#3 Supply Vessel



Seismic equipment towing diagram

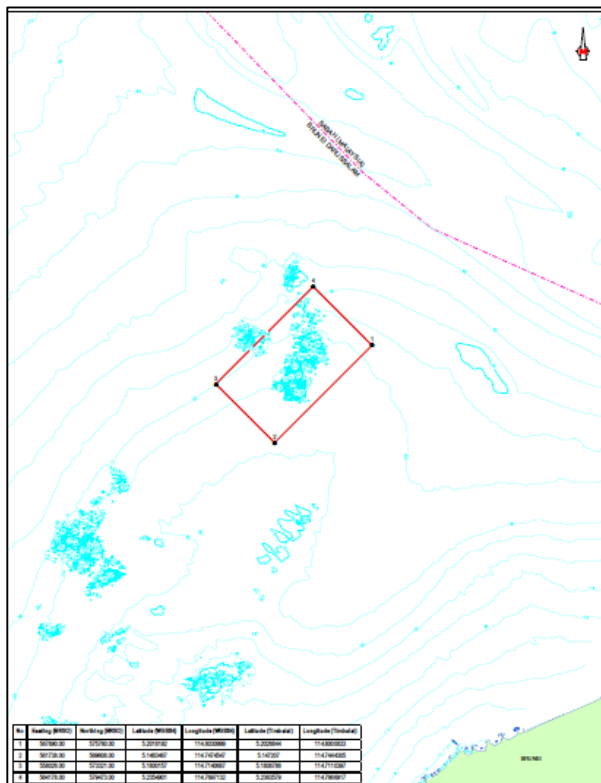
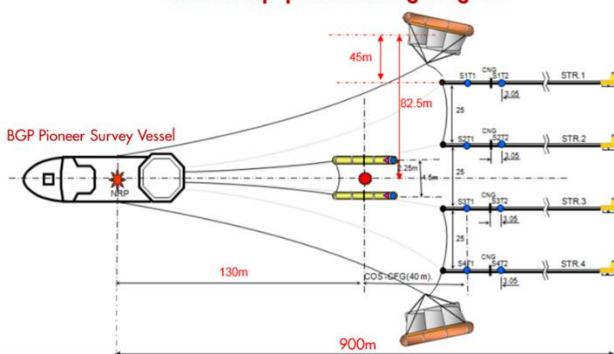

Vessel(s): BGP PIONEER / DONG FANG KAN TAN NO.3 (DFKT3)

Contact: VHF: 16/67

Area: Champion Field Brunei

Period: October 10th to November 30th, 2020;

SAFETY WARNING:

Fishing activity UNSAFE in RESTRICTED AREA. Please keep CLEAR of this AREA for your own safety.

For transit all vessels CPA requested: 2 Nautical miles.

For fishing vessel, we request to keep minimum 2 Nautical Miles from area of operations.

Your cooperation will help in completing this survey quickly and safely. Thank you.

No	Easting (BRSO)	Northing (BRSO)	Latitude (WGS84)	Longitude (WGS84)	Latitude (Timbalai)	Longitude (Timbalai)
1	567890.00	575760.00	5.2018192	114.8030999	5.2026844	114.8000833
2	561738.00	569608.00	5.1463467	114.7474547	5.147207	114.7444305
3	558026.00	573321.00	5.1800157	114.7140687	5.1808786	114.7110397
4	564178.00	579473.00	5.2354901	114.7697132	5.2363579	114.7666917

شريك مي پق بروني شيل سندريرن برحد

Brunei Shell Petroleum Company Sendirian Berhad

بروني
BRUNEI



NOTIS KEPADA NELAYAN DAN PARA PELAUT

Syarikat Minyak Brunei Shell Sendirian Berhad melalui BGP Inc. akan menjalankan kajiselidik seismik di luar pantai berdekatan dengan Champion bermula pada 10hb Oktober hingga 30hb November 2020.

Dua buah kapal iaitu BGP Pioneer Survey Vessel dan BGP DFKT#3 Supply Vessel akan digunakan sepanjang projek tersebut dijalankan dimana kapal-kapal tersebut akan belayar pada kiraan 4.5 Knot bagi menarik kabel seismik berukuran lebih kurang 165m lebar dan 900m panjang.

Bagi tujuan keselamatan kapal dan peralatan seismik, bot-bot nelayan dan para pelaut adalah dinasihatkan supaya menjauhi kawasan kajiselidik dan peralatan yang ditunda.

BGP Pioneer Streamer Survey Vessel



BGP DFKT#3 Supply Vessel



Seismic equipment towing diagram

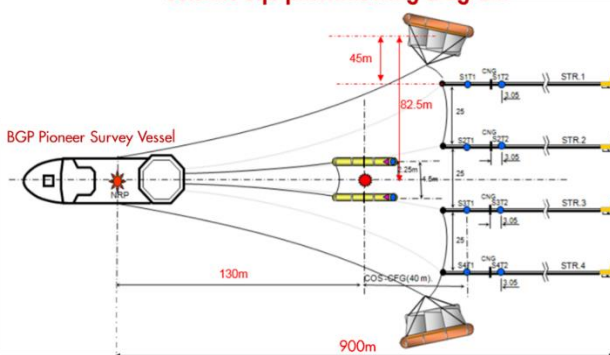

Kapal: BGP PIONEER / DONG FANG KAN TAN NO.3 (DFKT3)
Perhubungan: VHF: 16/67
Kapal bantuan: Dong Fang Kan Tan 3, Crest Voyager
Kawasan: Luar pantai Champion
Jangkamasa: 10hb Oktober 2020 hingga 30hb November 2020
Kelajuan kapal: 4.5kts

AMARAN KESELAMATAN:

Aktiviti memancing adalah TIDAK SELAMAT di KAWASAN TERLARANG. Dinasihatkan agar MENJAUHI KAWASAN ini demi keselamatan.

Untuk semua kapal transit CPA dikehendaki: 2 batu nautika.

Untuk kapal penangkapan ikan, dinasihati untuk berada 2 batu nautika dari kawasan operasi.

Kerjasama awda akan dapat membantu menyelesaikan kajiselidik ini dengan lancar dan selamat. Terima kasih.

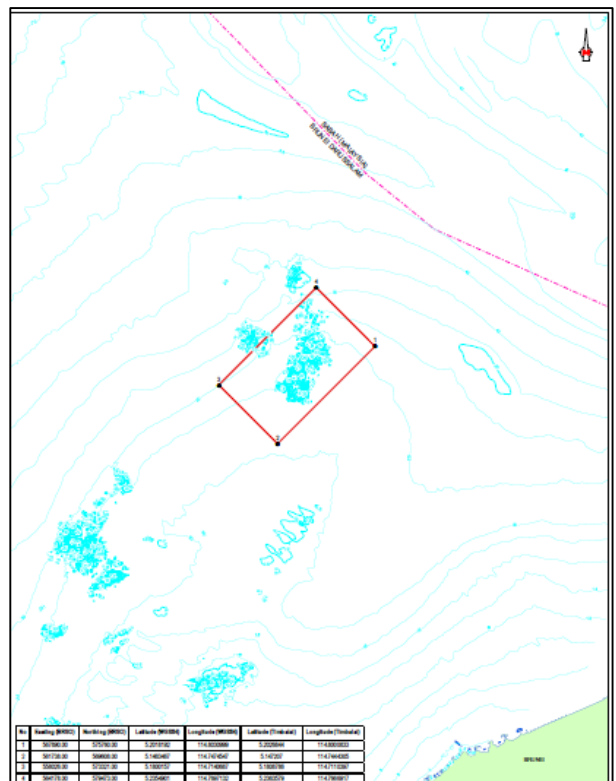

No	Easting (BRSO)	Northing (BRSO)	Latitude (WGS84)	Longitude (WGS84)	Latitude (Timbalai)	Longitude (Timbalai)
1	567890.00	575760.00	5.2018192	114.8030999	5.2026844	114.8000833
2	561738.00	569608.00	5.1463467	114.7474547	5.147207	114.7444305
3	558026.00	573321.00	5.1800157	114.7140687	5.1808786	114.7110397
4	564178.00	579473.00	5.2354901	114.7697132	5.2363579	114.7666917